

# CHC-NSC 2018

[www.chc-nsc2018.ca](http://www.chc-nsc2018.ca)

Victoria, B.C.  
March 26-29, 2018

Victoria, C.B.  
26 au 29 mars 2018

Land and Sea Shaping the World  
Terre et Mer Façonnant le Monde

Integrated solution for seafloor mapping, processing and distribution

Arne Johan Hestnes  
Kongsberg Maritime

[#chcnsc2018](https://twitter.com/chcnsc2018)

# Kongsberg Maritime, Subsea Division

KONGSBERG

# Multibeam Echosounders, the EM™-family

# Processing Software

KONGSBERG

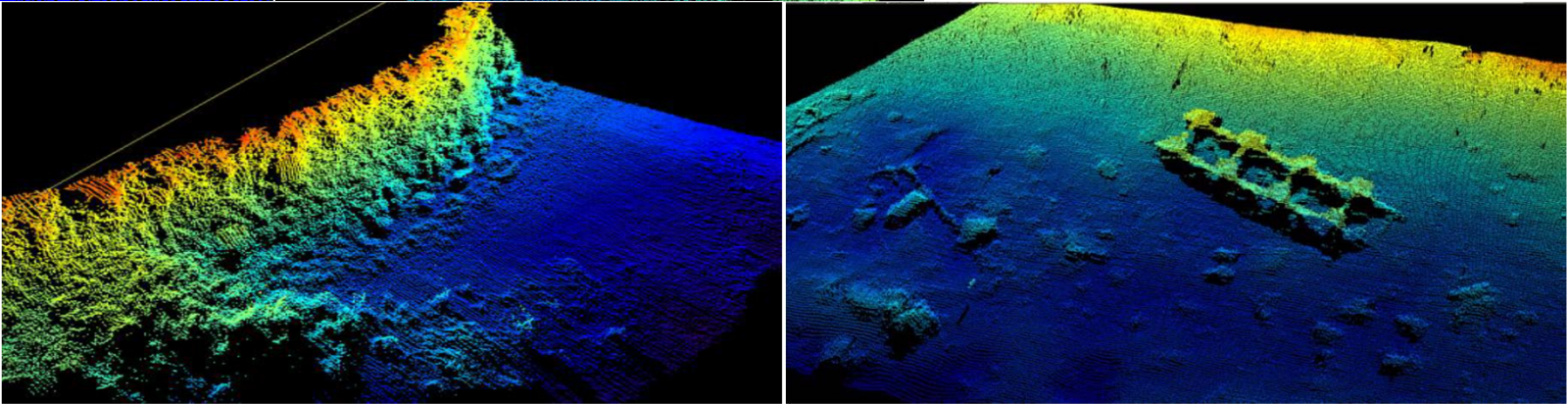
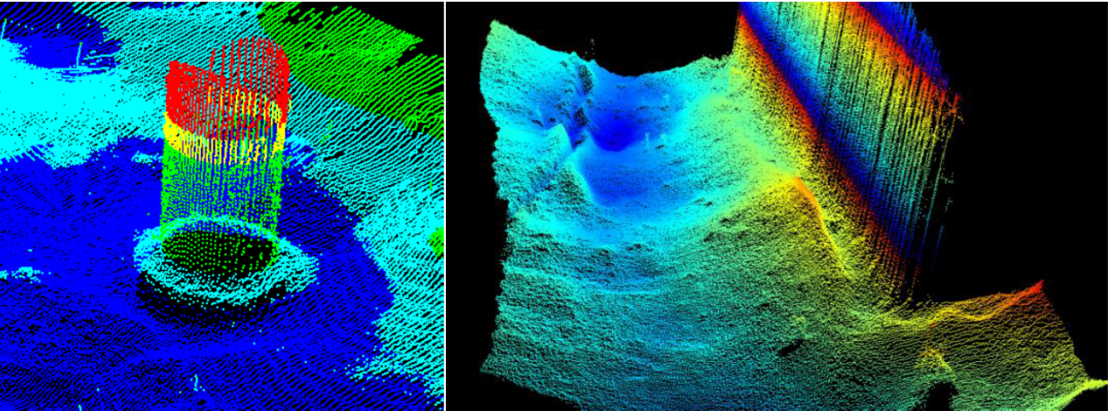

# Kognifai

KONGSBERG

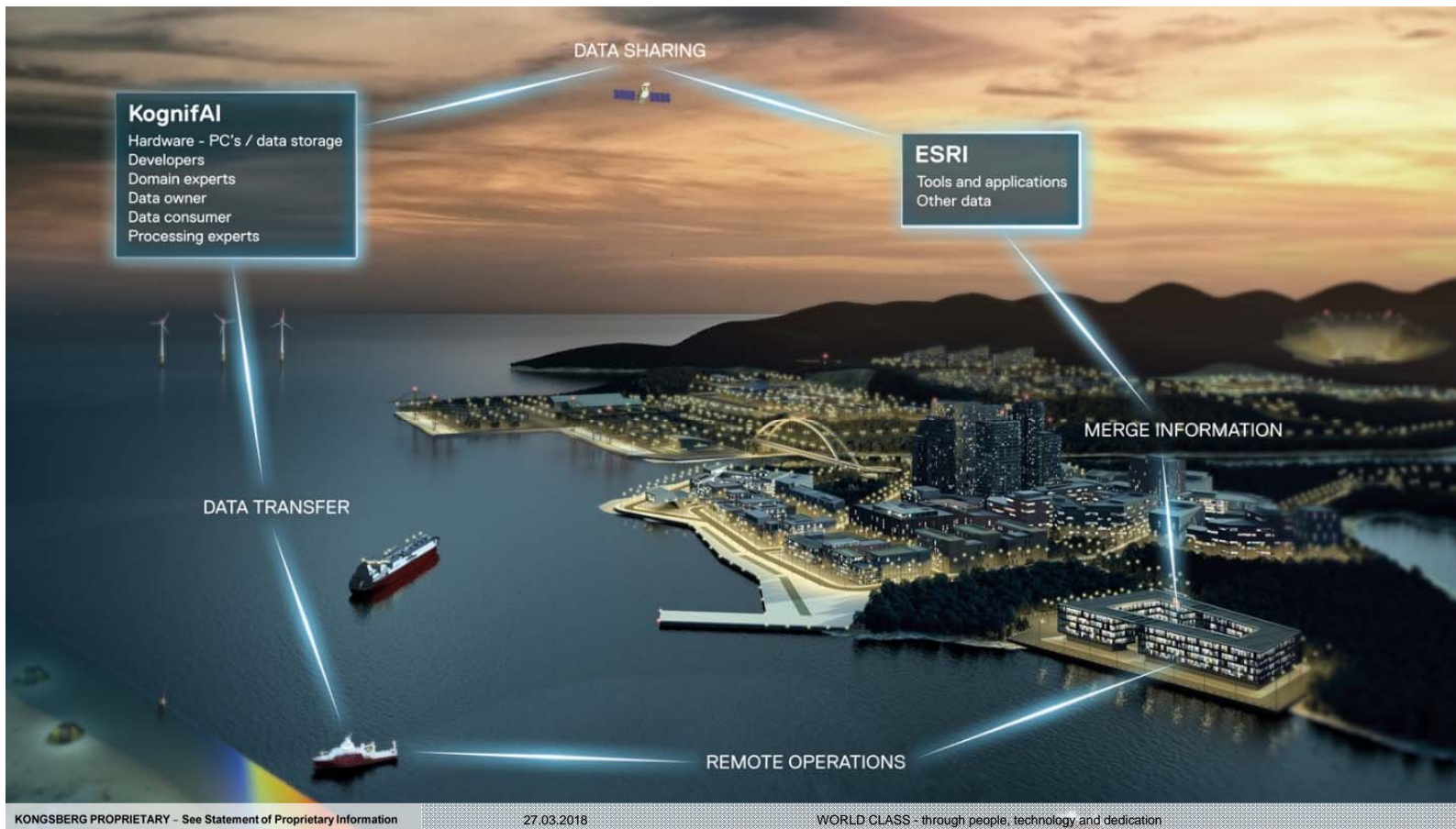

# Kognifai

KONGSBERG

- Data upload
- Data sharing
- Combining data from many sources
- Big Data makes Machine Learning possible
- Scalable computer resources
- Easy access to Kognifai
- Secure storage
- Hybrid Cloud
- Software Development Kit for developers
- Virtual PC

Example

# Kognifai in use – Vessel & Fleet Management

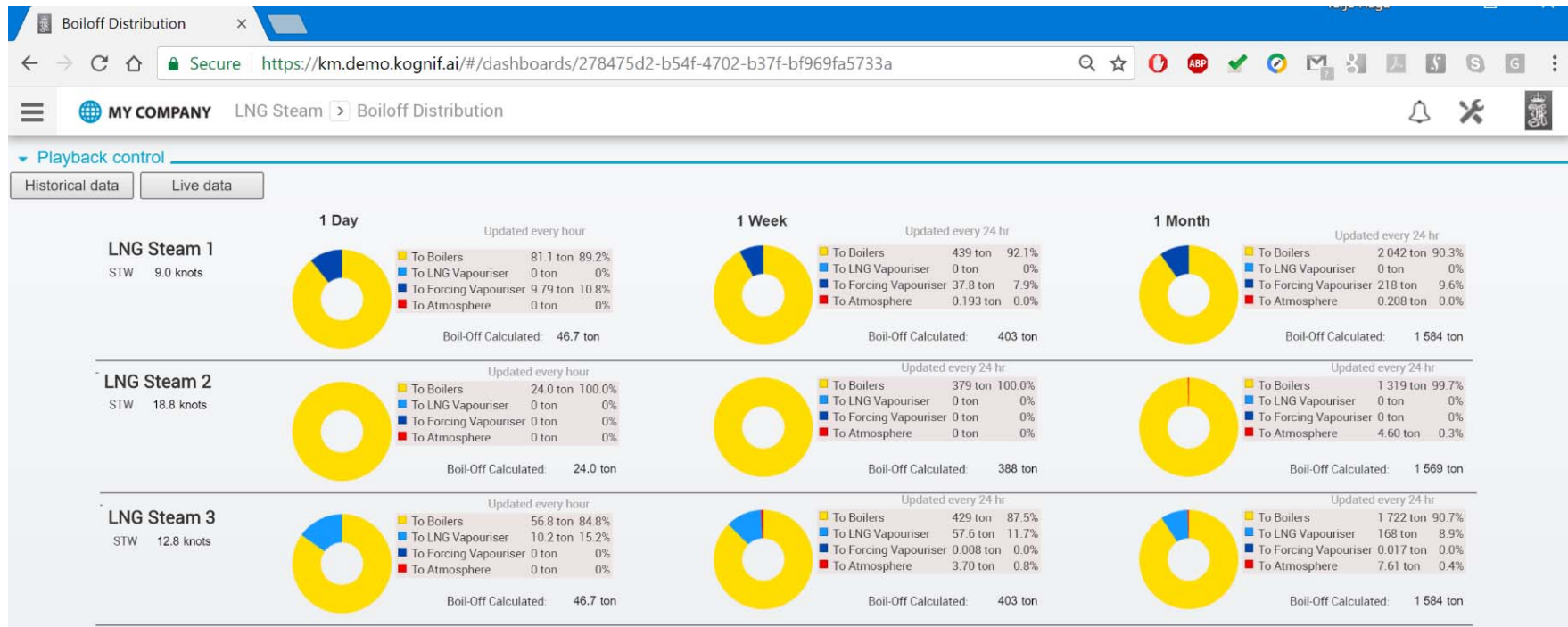

Example

# Kognifai in use – Windfarm Management

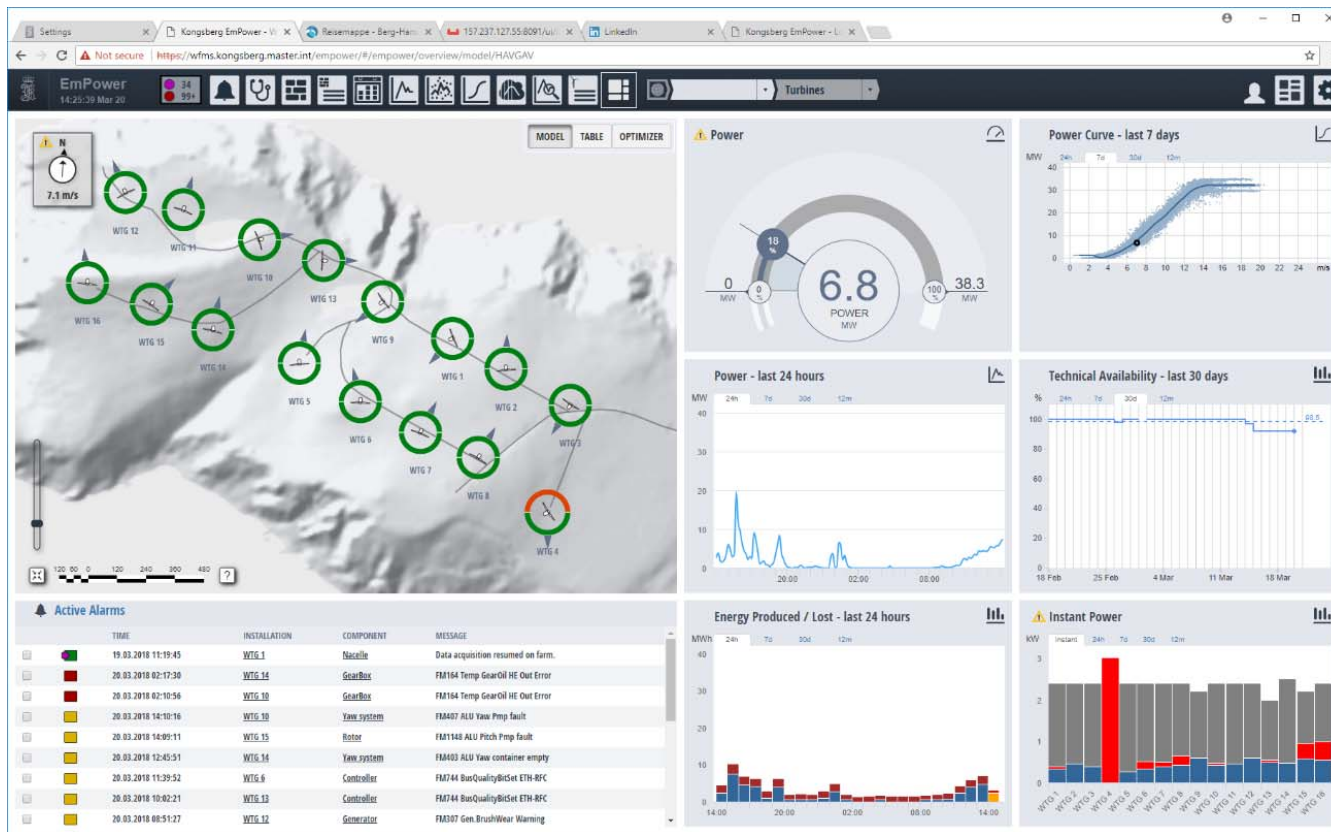

# Mapping Cloud

KONGSBERG

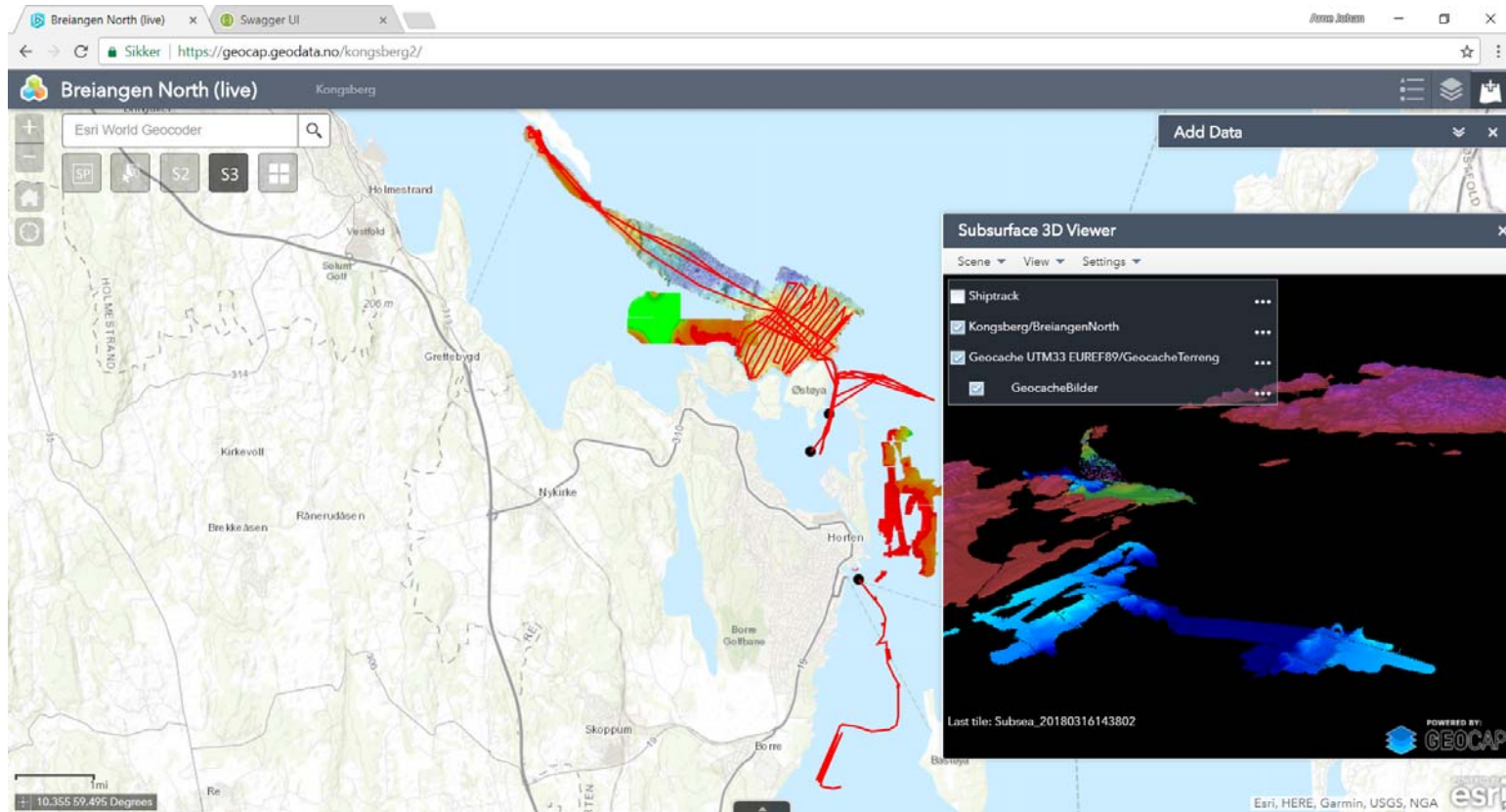

# Kognifai – File Manager

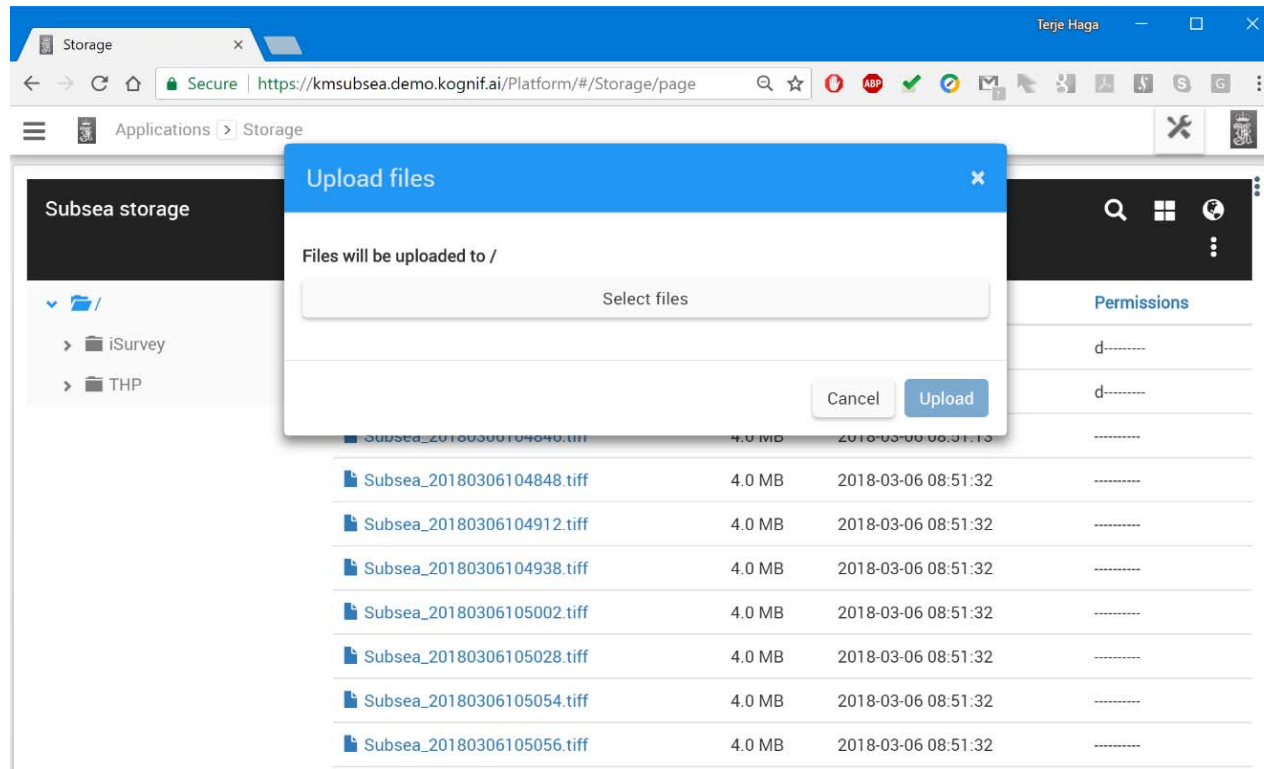

# Kognifai – File Manager

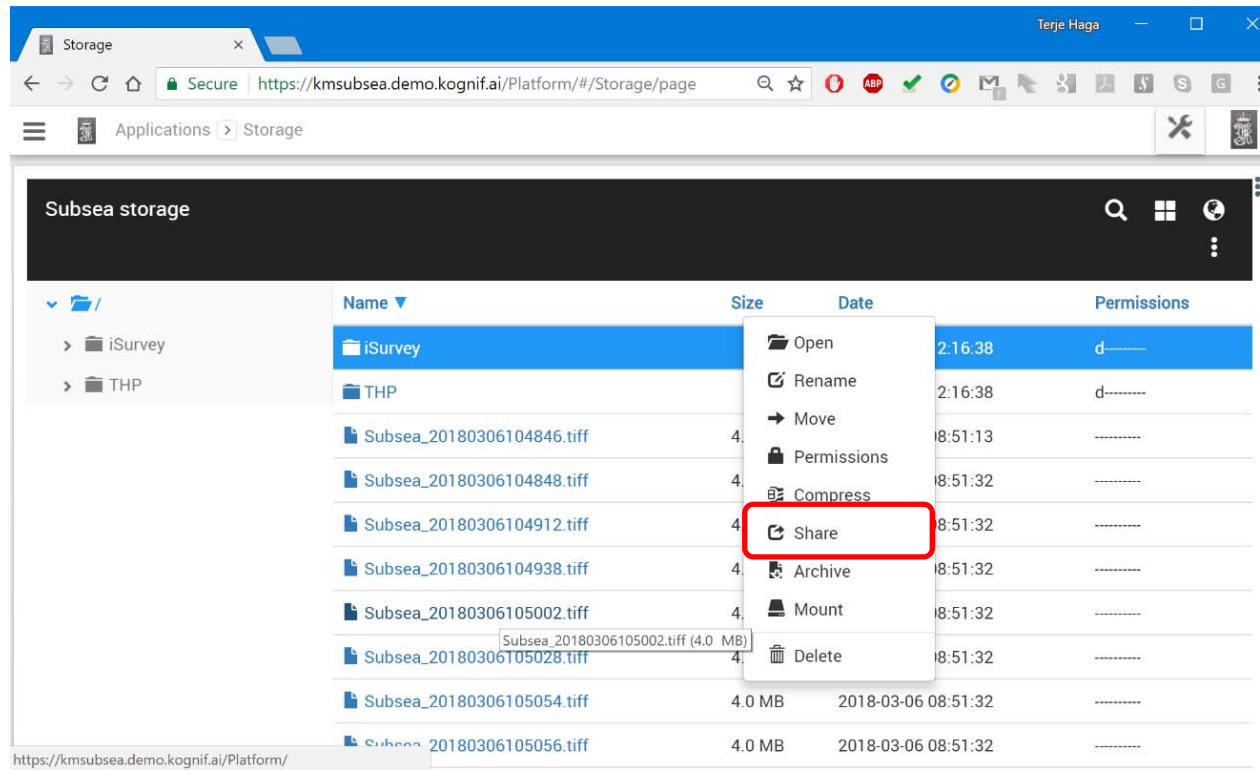

# Kognifai – File Manager

Name	Size	Date	Permissions
iSurvey		2:16:38	d-----
THP		2:16:38	d-----
Subsea_20180306104846.tiff	4.0 MB	8:51:13	-----
Subsea_20180306104848.tiff	4.0 MB	8:51:32	-----
Subsea_20180306104912.tiff	4.0 MB	8:51:32	-----
Subsea_20180306104938.tiff	4.0 MB	8:51:32	-----
Subsea_20180306105002.tiff	4.0 MB	8:51:32	-----
Subsea_20180306105028.tiff	4.0 MB	8:51:32	-----
Subsea_20180306105054.tiff	4.0 MB	2018-03-06 08:51:32	-----
Subsea_20180306105056.tiff	4.0 MB	2018-03-06 08:51:32	-----

# Kognifai – File Manager

Name	Size	Date	Permissions
iSurvey		2:16:38	d-----
THP		2:16:38	d-----
Subsea_20180306104846.tiff	4.0 MB	8:51:13	-----
Subsea_20180306104848.tiff	4.0 MB	8:51:32	-----
Subsea_20180306104912.tiff	4.0 MB	8:51:32	-----
Subsea_20180306104938.tiff	4.0 MB	8:51:32	-----
Subsea_20180306105002.tiff	4.0 MB	8:51:32	-----
Subsea_20180306105028.tiff	4.0 MB	8:51:32	-----
Subsea_20180306105054.tiff	4.0 MB	2018-03-06 08:51:32	-----
Subsea_20180306105056.tiff	4.0 MB	2018-03-06 08:51:32	-----

# KognifAi Application Framework

# Kognifai – Virtual PC

KONGSBERG

NAME	TYPE	STATUS	RESOURCE GROUP	LOCATION
KMSASest	Virtual machine	Stopped (deallocated)	N00262_westeurope	West Europe
KMSubseaWeb	Virtual machine	Running	N00262_westeurope	West Europe
PostProcessing	Virtual machine	Stopped (deallocated)	N00262_westeurope	West Europe

customer_id	message	created_date	message_text	message_text_html	priority	file_type	file_name	description	url
1	Message	2018-03-20 13:24:46.225035			1071	010400002...	2246495...	Subsea_20180320...	Test
2	Message	2018-03-20 13:24:57.77176			1070	010400002...	5969376...	Subsea_20180320...	Test
3	Message	2018-03-20 13:25:04.940075			1068	010400002...	287444...	Subsea_20180320...	Test
4	Message	2018-03-20 13:25:05.614048			1068	010400002...	640037...	Subsea_20180320...	Test
5	Message	2018-03-20 13:25:04.93214			1067	010400002...	586649...	Subsea_20180320...	Test
6	Message	2018-03-20 13:25:05.520847			1064	010400002...	168154...	Subsea_20180320...	Test
7	Message	2018-03-20 13:25:02.932106			1063	010400002...	778683...	Subsea_20180320...	Test

# Sharing data with Kognifai

- IOT Devices
- Connected storage
  - Azure AD
- REST services
  - OpenID security

Swagger UI | <https://kmsubsea.demo.kognif.ai/GISIntegration/swagger/ui/index#/ShipTrack>

swagger |  | Explore

### ESRIIntegration

Show/Hide | List Operations | Expand Operations

**GroundOverlay**

- GET /api/groundoverlay Returns a list of all overlays in KML ground overlays form.
- GET /api/groundoverlay/{mission\_id} Returns the list of all overlays in a specific survey in KML ground overlay form.
- GET /api/overlayresource/{resourceUri} Returns an overlay resource.

PlannedLines Show/Hide | List Operations | Expand Operations

**ShipTrack**

- GET /api/shiptrack Returns the track of all active surveys in KML linestring form.
- GET /api/shiptrack/{mission\_id} Returns the track of a specific survey in KML linestring form.
- GET /api/shiptrack/lastKnownPositions Returns the last known position of all active surveys in KML placemark form.

SwathCoverage Show/Hide | List Operations | Expand Operations

TerrainModel Show/Hide | List Operations | Expand Operations

[ BASE URL: /GISIntegration , API VERSION: v1 ]

# Ship-to-Ship Communication during subsea mapping Marine Broadband Radio (MBR)

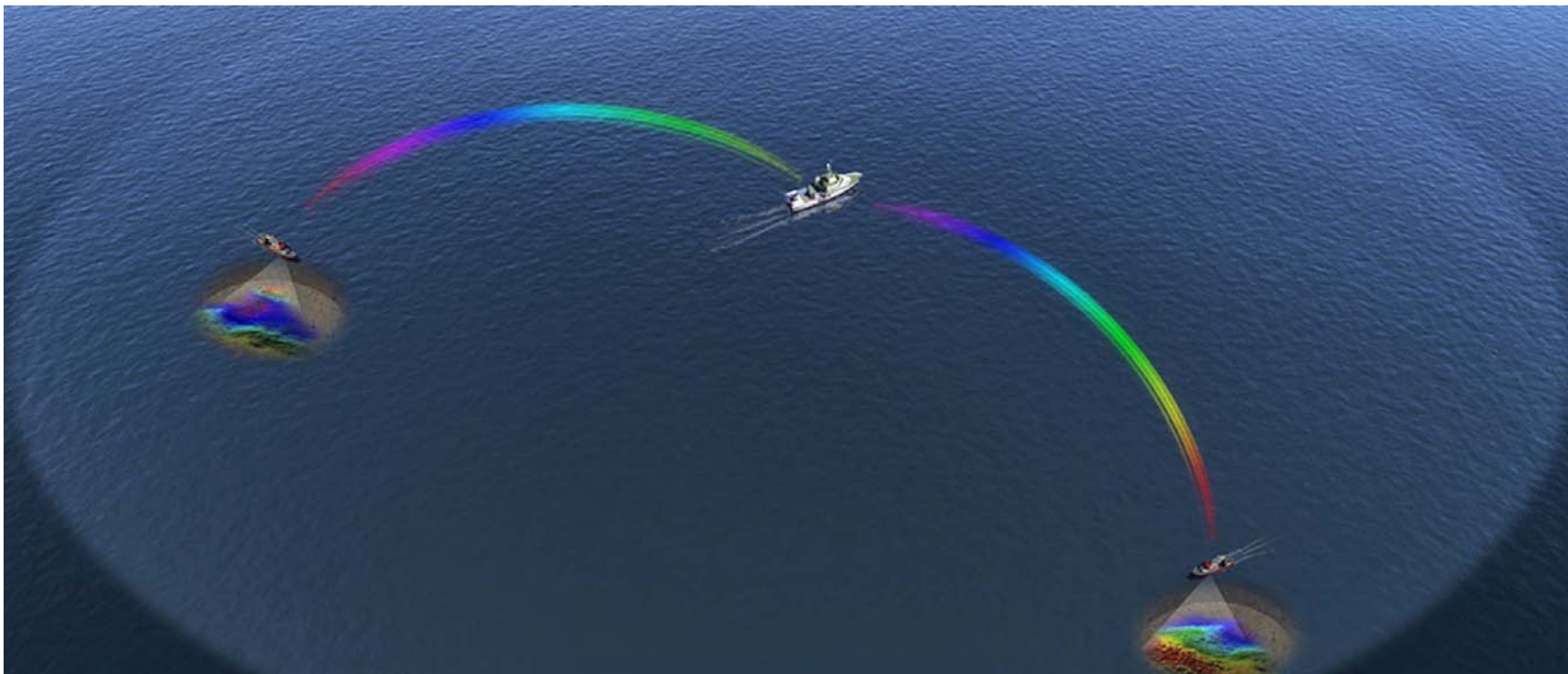

# Digital Ocean

KONGSBERG

# WORLD CLASS

THROUGH PEOPLE, TECHNOLOGY AND DEDICATION